

SIGN #
30R

BILLBOARDS MAKE A
BIG IMPRESSION!

**OUTDOOR ADVERTISING BILLBOARDS
IN BOISE, MERIDIAN, NAMPA,
FRUITLAND & PAYETTE, IDAHO**



Excellent right-hand read, this sign reads to the "coming home" traffic pattern as commuters head into Meridian and Eagle from downtown Boise... Chinden Blvd is one of the busiest east/west arteries in the Boise area.

10100 CHINDEN BLVD, BOISE ID

SIGN #: 30R

ILLUMINATED: YES

WEEKLY IMPRESSIONS: 146,988

SIZE: 10' X 30'

SIGN FACING: **EAST / RIGHT**

LAT/LONG: 43.65866, -116.30847

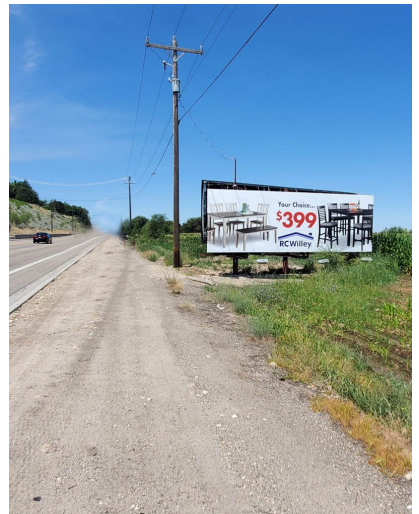
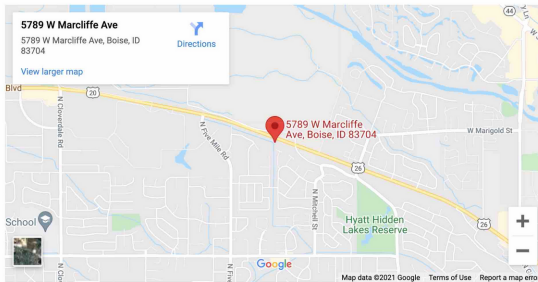

**INTERESTED IN OUR SERVICES?
WE'RE HERE TO HELP!**

General Contact

P.O. Box 16661 Boise, Idaho 83715
9601 W State St, Boise, ID 83714
Phone: (208) 938-8880
Fax: (208) 938-8890

Administrative Team

David Wood or Raymond Usog
(208) 938-8880

davidwood@canyonoutdoormedia.com
raymondusog@canyonoutdoormedia.com

Advertising

Raymond Usog | (208) 283-2927
raymondusog@canyonoutdoormedia.com
David Wood | (208) 401-5159
davidwood@canyonoutdoormedia.com

Real Estate

Curtis Massoud | (208) 938-8880
info@canyonoutdoormedia.com