

SIGN #  
**15R**

BILLBOARDS MAKE A  
**BIG IMPRESSION!**

**OUTDOOR ADVERTISING BILLBOARDS  
IN BOISE, MERIDIAN, NAMPA,  
FRUITLAND & PAYETTE, IDAHO**



Situated at the Karcher Intersection, this sign is visible to three directions of traffic, the primary read is to the main artery linking Nampa and Caldwell. Heavy commercial, retail and residential traffic.

**CALDWELL BLVD & MIDLAND BLVD, NAMPA ID**

SIGN #: 15R  
ILLUMINATED: YES  
WEEKLY IMPRESSIONS: 100,047

SIZE: 10' X 30'  
SIGN FACING: WEST / RIGHT  
LAT/LONG: 43.604475, -116.60251

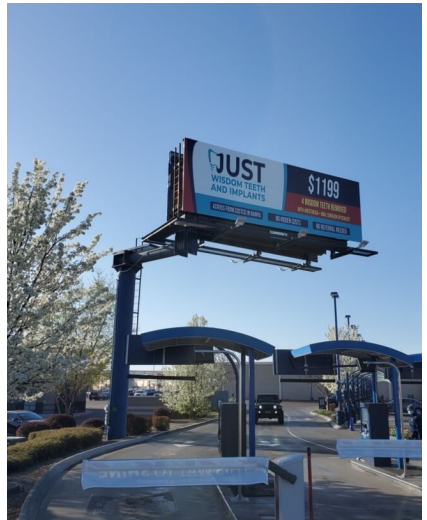
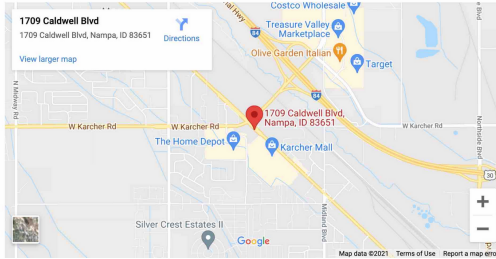

**INTERESTED IN OUR SERVICES?  
WE'RE HERE TO HELP!**

**General Contact**

P.O. Box 16661 Boise, Idaho 83715  
9601 W State St, Boise, ID 83714  
Phone: (208) 938-8880  
Fax: (208) 938-8890

**Administrative Team**

David Wood or Raymond Usog  
(208) 938-8880  
davidwood@canyonoutdoormedia.com  
raymondusog@canyonoutdoormedia.com

**Advertising**

Raymond Usog | (208) 283-2927  
raymondusog@canyonoutdoormedia.com  
David Wood | (208) 401-5159  
davidwood@canyonoutdoormedia.com

**Real Estate**

Curtis Massoud | (208) 938-8880  
info@canyonoutdoormedia.com