

SIGN #
14R

BILLBOARDS MAKE A

BIG IMPRESSION!

**OUTDOOR ADVERTISING BILLBOARDS
IN BOISE, MERIDIAN, NAMPA,
FRUITLAND & PAYETTE, IDAHO**



Excellent right hand read on the primary artery linking Nampa and Caldwell. Sign reads to traffic heading towards Karcher Intersection & the Treasure Valley Marketplace. Heavy commercial, retail and residential traffic.

1110 CALDWELL BLVD, NAMPA ID

SIGN #: 14R

ILLUMINATED: YES

WEEKLY IMPRESSIONS: 96,497

SIZE: 10' X 30'

SIGN FACING: EAST / RIGHT

LAT/LONG: 43.59996, -116.59468

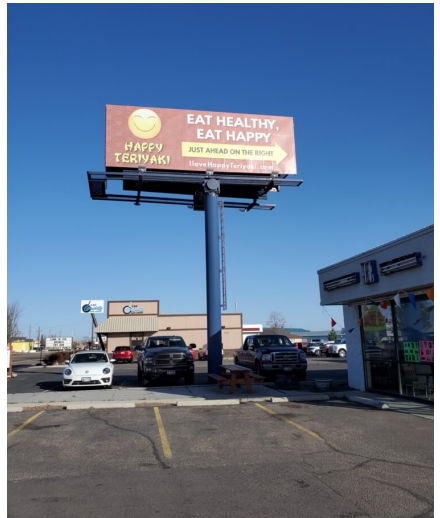

**INTERESTED IN OUR SERVICES?
WE'RE HERE TO HELP!**

General Contact

P.O. Box 16661 Boise, Idaho 83715
9601 W State St, Boise, ID 83714
Phone: (208) 938-8880
Fax: (208) 938-8890

Administrative Team

David Wood or Raymond Usog
(208) 938-8880

davidwood@canyonoutdoormedia.com
raymondusog@canyonoutdoormedia.com

Advertising

Raymond Usog | (208) 283-2927
raymondusog@canyonoutdoormedia.com
David Wood | (208) 401-5159
davidwood@canyonoutdoormedia.com

Real Estate

Curtis Massoud | (208) 938-8880
info@canyonoutdoormedia.com