

SIGN #
11R

BILLBOARDS MAKE A
BIG IMPRESSION!

OUTDOOR ADVERTISING BILLBOARDS
IN BOISE, MERIDIAN, NAMPA,
FRUITLAND & PAYETTE, IDAHO



Excellent right hand read to the "coming home" traffic flow into the south Nampa bedroom communities. This is the major route from the 184 freeway through downtown and into south Nampa.

1311 12TH AVENUE SOUTH, NAMPA, ID

SIGN #: 11R
ILLUMINATED: YES
WEEKLY IMPRESSIONS: 93,681

SIZE: 10' X 30'
SIGN FACING: NORTH / RIGHT
LAT/LONG: 43.56947,-116.57203

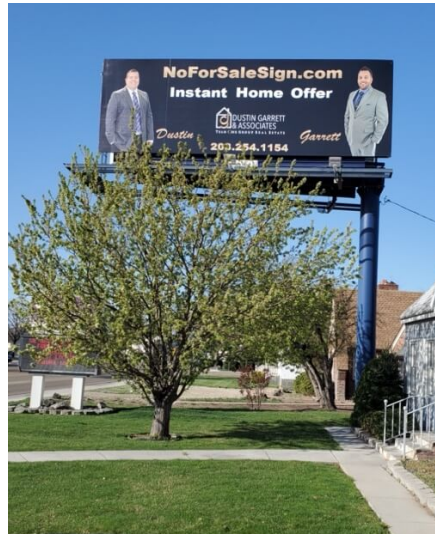
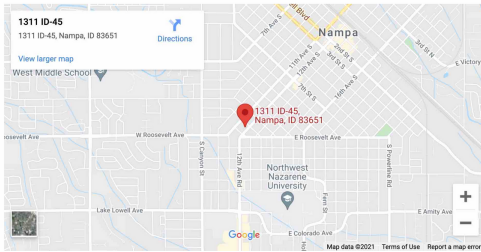

**INTERESTED IN OUR SERVICES?
WE'RE HERE TO HELP!**

General Contact

P.O. Box 16661 Boise, Idaho 83715
9601 W State St, Boise, ID 83714
Phone: (208) 938-8880
Fax: (208) 938-8890

Administrative Team

David Wood or Raymond Usog
(208) 938-8880
davidwood@canyonoutdoormedia.com
raymondusog@canyonoutdoormedia.com

Advertising

Raymond Usog | (208) 283-2927
raymondusog@canyonoutdoormedia.com
David Wood | (208) 401-5159
davidwood@canyonoutdoormedia.com

Real Estate

Curtis Massoud | (208) 938-8880
info@canyonoutdoormedia.com