

SIGN #
31R

BILLBOARDS MAKE A
BIG IMPRESSION!

**OUTDOOR ADVERTISING BILLBOARDS
IN BOISE, MERIDIAN, NAMPA,
FRUITLAND & PAYETTE, IDAHO**



Excellent right-hand read, to traffic heading towards the Treasure Valley Marketplace and the busiest I84 interchange in Canyon County.

1614 WEST KARCHER RD, NAMPA ID

SIGN #: 31R
SIGN TYPE: DIGITAL
WEEKLY IMPRESSIONS: 136,775 PER SPOT

SIZE: 10' X 30'
SIGN FACING: SOUTH / RIGHT
LAT/LONG: 43.60566,-116.6021

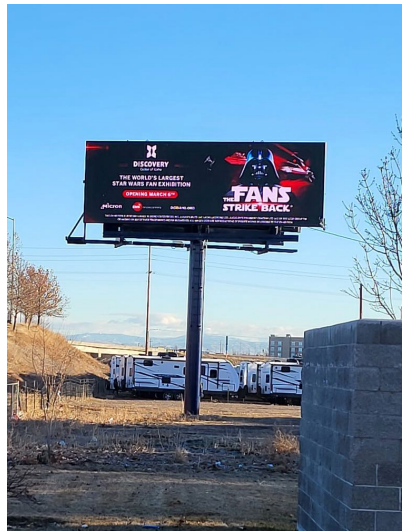
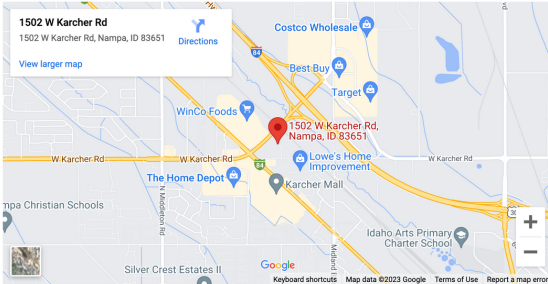

**INTERESTED IN OUR SERVICES?
WE'RE HERE TO HELP!**

General Contact

P.O. Box 16661 Boise, Idaho 83715
9601 W State St, Boise, ID 83714
Phone: (208) 938-8880
Fax: (208) 938-8890

Administrative Team

David Wood or Raymond Usog
(208) 938-8880
davidwood@canyonoutdoormedia.com
raymondusog@canyonoutdoormedia.com

Advertising

Raymond Usog | (208) 283-2927
raymondusog@canyonoutdoormedia.com
David Wood | (208) 401-5159
davidwood@canyonoutdoormedia.com

Real Estate

Curtis Massood | (208) 938-8880
info@canyonoutdoormedia.com